

A Fresh Look at the Sonata

From Ingeniousness, to Performance, to Pedagogy

Dr. Jeffery Kleinsorge
Concordia University Chicago

SONATE

Peters edition
Martienssen WeismannMozart
Köchel Nr. 570

Allegro

18

18

p

p

f

p

f

f

p

1 2 2 2 1

First system of a piano score. The right hand features a melodic line with slurs and fingerings (5, 4, 2, 1). The left hand has a rhythmic accompaniment with slurs and fingerings (2, 1).

Second system of a piano score. The right hand continues the melodic line with slurs and fingerings (5, 1, 3). The left hand has a rhythmic accompaniment with slurs and fingerings (2, 1). Dynamics include *p*.

Third system of a piano score. The right hand continues the melodic line with slurs and fingerings (2, 1). The left hand has a rhythmic accompaniment with slurs and fingerings (2, 1). Dynamics include *p*.

Fourth system of a piano score. The right hand continues the melodic line with slurs and fingerings (2, 1). The left hand has a rhythmic accompaniment with slurs and fingerings (2, 1). Dynamics include *f*.

Fifth system of a piano score. The right hand continues the melodic line with slurs and fingerings (2, 1). The left hand has a rhythmic accompaniment with slurs and fingerings (2, 1). Dynamics include *p*.

Sixth system of a piano score. The right hand continues the melodic line with slurs and fingerings (2, 1). The left hand has a rhythmic accompaniment with slurs and fingerings (2, 1). Dynamics include *f*.

Seventh system of a piano score. The right hand continues the melodic line with slurs and fingerings (5, 5, 2, 4). The left hand has a rhythmic accompaniment with slurs and fingerings (1). Dynamics include *f*.

Adagio

SONATE.

Haydn

Peters edition
(Kohler)

First Key Area
D Major

Allegro con brio.

♩ = 90

Nº 7.

think → of this

"Transition" (Expo)

Second Key Area: A Major

Theme 1a (expo)

21

A: V|

24

27

30

(Diminished chords are tricky.)

N6

Closing Section

33

A: I ii6

37

A Major

41

45

48

Climactic Area

51

54

57

No Grace **Recapitulation**

61

65

think

of this

The exposition...

68

...does not go like this. (This material takes the place of measures 7-8.)

71

74

"Transition" (recap)

fp octave higher and...

fp ...two measures shorter

cresc.

not 8ve

77

80

Same note!

Second Key Area Transposed to Tonic

Different Pattern

p

In the expo, this ascended

83

Theme 1a (recap)

86

89

92

In the expo, this was the 5th

Same chord!

f

bVI

94

same note

This d7 was a d3 in the expo

6423

Half note in expo

Closing Theme

97

101

Largo e sostenuto.

Dr. Jeff Kleinsorge
A FRESH LOOK AT THE SONATA

In music, a **scale** is like a set of stairs that steps UP or DOWN from one key to the next.
The **C 5-finger scale** steps UP from C.
C is the **LOWEST** note for each hand.
C is the "home note."

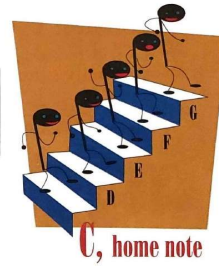
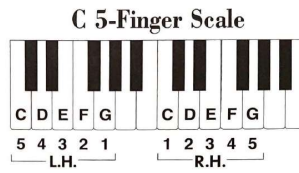

C-D-E-F-G March

Which hand begins? _____

Put your hands in your lap. Your teacher will close his/her eyes. Quickly find a **C 5-finger scale** on the piano with **BOTH HANDS** and say "ready." Your teacher will check your position.

28

CD 20-21 with improv 16

FF1075

Figure 1: Faber

In *Shop Work*, LH begins down a 3rd from Bass F on ____.

Circle the two bars in line 2 that are different from line 1.

Shop Work

Did the staccato notes sound short and crisp?

Figure 2: Music Tree

In *In the Moonlight*, LH begins up a 2nd from Middle C on ____.

In the Moonlight

Figure 3: Music Tree

Continued on next page

When the Saints Go Marching In

secret triad tones going UP

March time

Oh, when the Saints go march - ing in,

Oh, when the Saints go march - ing in,

How I want to join that num - ber,

secret triad tones going DOWN

When the Saints go march - ing in!

5

Figure 4: Alfred

1
UNIT
C
Am

Distant Bells

Op. 63, No. 6

Key of ___ Major

this is nice...

J.L. Strebog
(1835-1886, Belgium)
original form

Andante (♩ = 66-84)

A

pp

p 5 *L.H. over* 2

Ex. 1 ...and so is this

B

3 2 7th 5 3rd 2

A

you already know this

B1

7 To Coda

different (root) different (root)

Figure 5: Faber

VALSE

Allegretto KK IVb Nr. 11

17.

4ths

same!

Dm 2nd inv G7 /C 2nd inv Am

E7 /Am 2nd inv E7

8^o

20

Figure 6: Chopin

2

NEW ORLEANS NIGHTFALL

SONG STYLE: SOMEWHAT FLEXIBLY (♩ = about 54)

WILLIAM GILLOCK

W. M. Co. 9573

© MCMLXV. by The Willis Music Co.
International Copyright Secured
Printed in U.S.A.

Figure 7: Gillock